



HI Phousing

2014-15 ANNUAL REPORT



AT A TIME WHEN THE HOUSING CRISIS HAS NEVER BEEN WORSE, WE ARE WORKING HARD TO **CAPITALIZE ON NEW OPPORTUNITIES AND GROW OUR CAPACITY** TO PROVIDE DESPERATELY NEEDED AFFORDABLE HOUSING.



Executive Director's Letter



Hasan Minhaj, up and coming star on Comedy Central's Daily Show and Kate Comfort Harr, Executive Director HIP Housing, at the 2015 Annual Luncheon.

Every once in a while, someone walks into a room and owns it. Their charisma, talent, and confidence shine and you can't help but like them. This is Hasan Minhaj. Hassan, an up and coming star on Comedy Central's Daily Show, helped us celebrate the 35th Anniversary of the Home Sharing program at our Annual Luncheon in May of 2015. You couldn't have asked for a better way to showcase HIP Housing's cornerstone program which has helped over 16,000 people to find an affordable housing alternative.

But, 2015 was important for other reasons too. It marked the expansion of our Home Sharing program into the City of Fremont (our first toe in the water with a program outside San Mateo County) while also being the year we launched a consulting services arm to help other communities start programs of their own. We secured a significant Measure A grant from the County of San Mateo to help us recruit more Home Providers, and expanded our staff. We also ushered in the tax credit partnership with National Equity Fund (NEF) for the extensive rehabilitation of our senior housing complex known as Edgewater Isle that is home to 112 very low-income seniors.

At a time when the housing crisis has never been worse, we are working hard to capitalize on new opportunities and grow our capacity to provide desperately needed affordable housing. With the help of our talented staff, dedicated Board, and great supporters like you, we will continue to do so with vision and inspiration. Full speed ahead!

Fondly,

Kate Comfort Harr,
Executive Director



Why Support HIP Housing?

For more than 40 years, HIP Housing has empowered families and individuals in San Mateo County to live happier, more independent lives by investing in their human potential and providing access to an affordable, safe place to call home.

San Mateo County Today



55,000

number of new jobs created between 2010-14 **and**

20M

square feet estimated pipeline of new commercial construction **but only**

2,100

number of new housing units built in 2010-14

\$2,800

average asking rent for a 2 bedroom apartment. **It requires**

\$53

hourly wage to afford \$2,800 rent

Why HIP Housing?

HIP Housing provides creative, affordable **HOUSING SOLUTIONS** with **EXISTING HOUSING STOCK**.

1,400

people are housed each year

100%

of donations go directly to programs



Self Sufficiency Program

The Self Sufficiency Program provides housing assistance and support services to low-income parents who are in school to increase their earning power and become financially self sufficient within 2-5 years. Participants receive subsidized rent while they complete an education or job training program and find employment in their field.

While in the program, HIP Housing provides coaching and resources to help participants succeed. Coaches meet with clients once a month for support and accountability to help clients set and reach their goals. Clients attend monthly Life Skills workshops on topics like parenting, resumes, and money management. When a participant graduates from

the program, they have stable housing, a better education, and a new career that allows them to support their families.

Between 2014 — 2015, 85 families participated in the program.

Program Highlights

50%



increase of clients monthly gross income

72%



of clients completed their educational goal

with 28% still enrolled in the program

74%



of clients decrease their debt upon graduating

89%



clients who reported better money management skills

100%



clients who had bank accounts

225%



increased in clients saving



Monique is a single mother of two, student, aspiring high school teacher, and philanthropist. She grew up in East Palo Alto, became a teenage mom, and ended up homeless.

Thanks to her determination and will to succeed, Monique is on her way to accomplishing her dream of becoming a high school teacher working with disadvantaged youth. She recently received her AA from Foothill College, and plans to transfer to San Jose State University in Fall 2016.



Home Sharing **Program**

The Home Sharing program matches people who have room in their home to share with individuals in need of an affordable place to live. With today's economic challenges, the Home Sharing Program continues to be in demand among individuals from all walks of life – seniors, working persons,

students, persons with disabilities, families, veterans, emancipated foster youth, and others.

The program prevents homelessness, it provides stable and affordable housing options, and **it is the only home sharing program in San Mateo County, and one of the largest in the country.**

Program **Highlights**

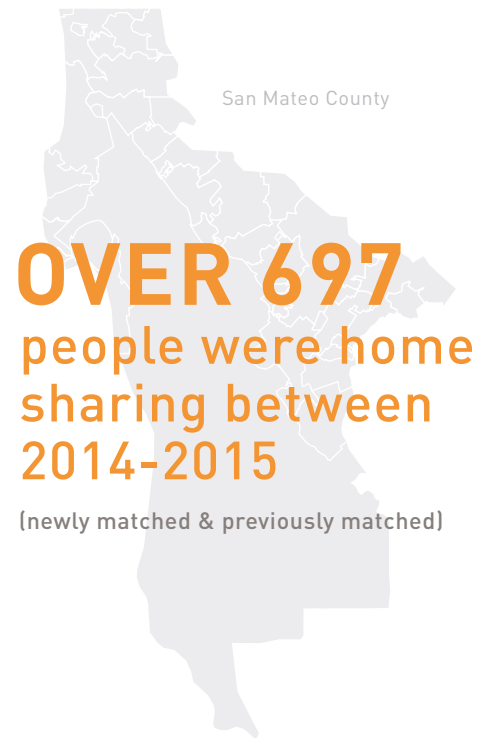

3860

information
referral calls

2038

clients were
interviewed

97%

of clients were
low income

3^{yrs}

average length
of home sharing
arrangement



For many years, Jeanine has worked for a nonprofit helping veterans to find affordable housing.

Two years ago, when her landlord decided to sell the apartment building she lived in, Jeanine found herself struggling to find an affordable place to live. **Having referred many of her clients to HIP Housing's Home Sharing Program over the years, Jeanine knew exactly who to call.**



Overall Financial **Income & Expenses**

Support and Revenue

Government Grants	\$	505,326	25.75 %
Foundation and Corporate Grants		401,925	20.48 %
Individual Contributions		211,813	10.79 %
Special Events Revenue		124,723	6.35 %
Support from Properties (Surplus Cash)		522,104	26.60 %
Income from Properties Operations		154,451	7.87 %
Interest & Investment Account		10,801	0.55%
Other Income		31,498	1.60 %
Total Support and Revenue	\$	1,962,641	100 %

Expenses

Programs	\$	1,447,124	76.49 %
Management and General		163,363	8.63 %
Fundraising		281,459	14.88 %
Total Expenses	\$	1,891,946	100 %

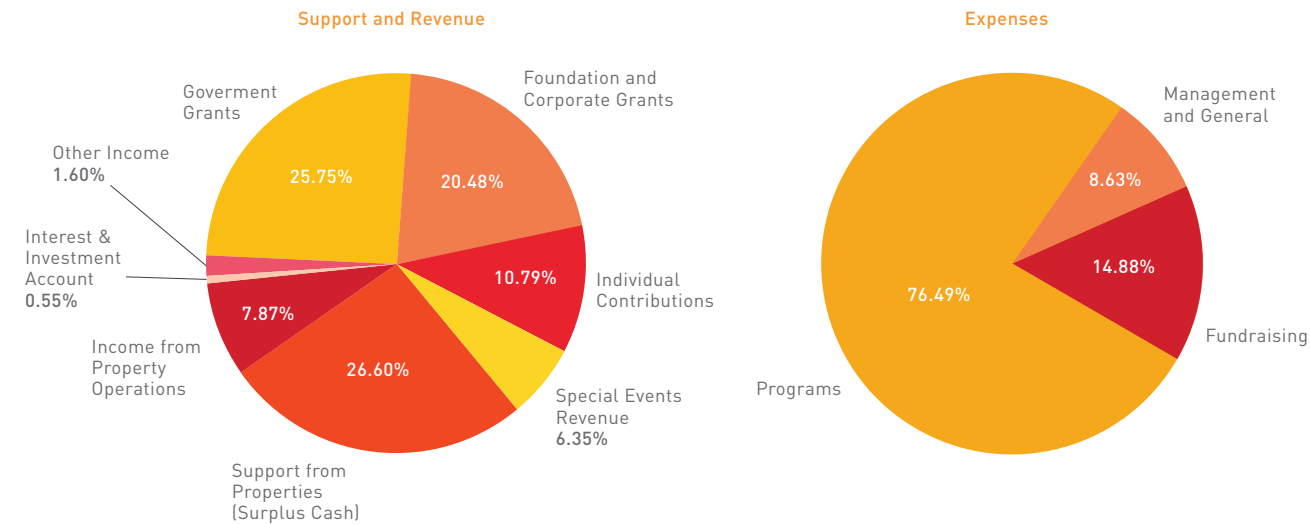

Property **Development**

HIP Housing's Property Development Program provides desperately needed, below market rate (BMR) affordable rental housing in San Mateo County.

Property Development **Highlights**

HIP Housing owns **14** properties, for a total of **230** affordable housing units that are home to **413** people.

Of those living in properties owned by HIP Housing

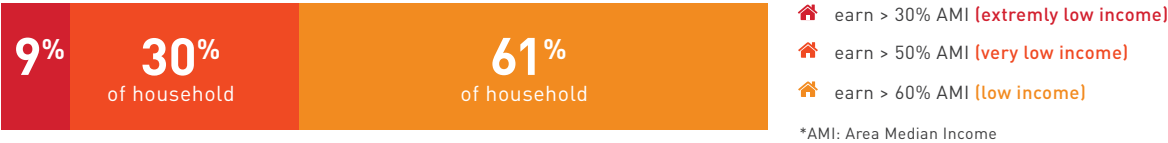

HIP Housing and **its Affiliates**

Our properties are located in 6 cities: Daly City, Menlo Park, Redwood City, San Carlos, San Mateo, and South San Francisco. We also manage units owned by the cities of Foster City and San Carlos. Our properties are:

El Dorado, San Mateo (HHDC) 6 units 20 residents	Oxford, Redwood City (HHDC) 3 units 4 residents	Redwood Oaks, Redwood City (LLP) 36 units 49 residents	Pine, Redwood City (HIP) 3 units 18 residents
Hilton, Redwood City (HIP) 3 units 18 residents	Commercial, South San Francisco (HHDC) 15 units 33 residents	Idaho, San Mateo (HHDC) 6 units 8 residents	11 South Delaware, San Mateo (HHDC) 11 units 21 residents
200 South Delaware, San Mateo (HHDC) 16 units 31 residents	Willow Road (HHDC) 12 units 27 residents	Egwater Isle, San Mateo (EWI) 92 units of Senior Housing 112 residents	
Hillside, Daly City (HHDC) 18 units 33 residents	Cherry, San Carlos (HHDC) 6 units 12 residents	Cedar San Carlos (HIP) 3 units 16 residents	



Property Development Financials

HIP Housing’s properties generate a modest amount of income which is used to cover HIP Housing’s operating costs. As a result, every dollar donated goes directly to programs creating a unique model of sustainability that is a win-win for donors and HIP Housing!

Income and expenses for fiscal year 2014/2015 (does not consider depreciation & other rehab costs).

Revenue		HHDC	HIP	EWI Inc. <small>(07.01.2014-04.08.2015)</small>	Total	%
Gross Potential Rent	\$	1,383,207	102,976	1,066,532	2,552,715	44 %
Less Vacancies and Concessions		(32,684)	(65)	(29,358)	(62,107)	-1 %
Interest and Investment Income		8,946	-	35,271	44,217	1 %
Other Income		3,250,303	15,191	25,103	3,290,597	56 %
Total Revenue	\$	4,609,772	118,102	1,097,548	5,825,422	100 %
Expenses						
Property Maintenance & Management	\$	1,163,360	82,864	4,639,784	5,886,008	64 %
Property Administration		3,339,188	-	-	3,339,118	36 %
Total Expenses	\$	4,502,548	82,864	4,639,784	9,255,196	100 %
Net Operating Income						
	\$	107,244	35,238	(3,542,236)	(3,399,774)	

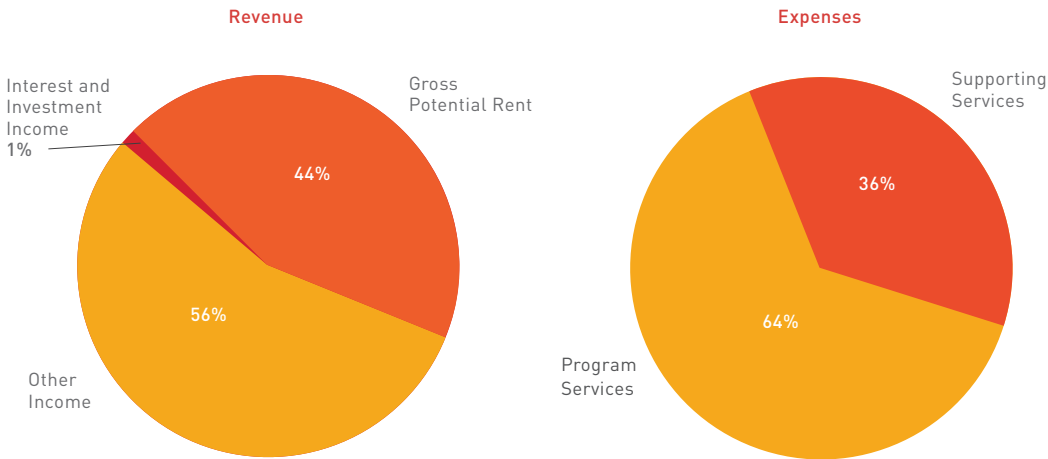

Property Spotlight: Edgewater Isle (EWI)

The Edgewater Isle senior complex in San Mateo, CA is part of the HIP Housing/HHDC housing portfolio. On April 8, 2015, Edgewater Isle was converted into Edgewater Isle Associates, LP in a tax credit partnership with National Equity Fund (NEF).

In this partnership, HIP Housing’s affiliate HHDC is the general partner with NEF as the limited partner. As a result of the partnership, \$18M has been invested into the complete rehabilitation of the property which remains home to 112 very low-income seniors.

For the next 15 years, Edgewater Isle Associate, LP will own and operate this property as a deed restricted affordable housing option for very low-income seniors in San Mateo County and will operate it on a calendar fiscal year as opposed a July 1 — June 30 fiscal year like other HIP Housing owned properties.



Income and expenses for fiscal years 2014/2015 (does not consider depreciation & other rehab cost).

Revenue		EWI Associate LP. <small>(04.08.2015 -12.31.2015)</small>
Gross Potential Rent	\$	1,042,295
Less Vacancies and Concessions		(64,140)
Interest and Investment Income		3,782
Other Income		9,671
Total Revenue	\$	991,608
Expenses		
Property Maintenance & Management	\$	834,572
Property Administration		18,544
Total Expenses	\$	853,116
Net Operating Income		
	\$	138,492

Thank you to our supporters...

\$200,000+

County of San Mateo

\$50,000 - \$99,000

Anonymous
Hurlbut Johnson Charitable Trusts-
Advised Fd of SVCF
Philanthropic Ventures Foundation

\$25,000 - \$49,000

City of San Bruno
City of San Carlos
The Grove Foundation
The San Francisco Foundation
Silicon Valley Community Foundation
Sobrato Family Foundation

\$10,000 - \$24,999

Anonymous
Anonymous
Bank of America Foundation
Citi
City of Daly City
City of Menlo Park
City of Redwood City
City of San Mateo
Genentech
McNellis Partners
Pacific Gas & Electric Company
William and Charlene Glikbarg Foundation
The Women's Foundation of California
Wells Fargo Bank

\$5,000 - \$9,999

Anonymous
Atkinson Foundation
BBVA Compass
Boston Private Bank & Trust
City of Belmont
City of Brisbane
City of Foster City
City of Millbrae
City of South San Francisco
Staffan and Margareta Encrantz
Facebook
Susan Huetteman
J.H. Robbins Foundation
Mills Peninsula Health Services
San Mateo Credit Union
Town of Colma
Union Bank of California

\$2,500 - \$4,999

Bank of the West
City of Burlingame
Community Economics, Inc
Gerson Bakar & Associates San Francisco
James & Brenda Herrington
Integro Insurance Brokers
Johnson & Johnson
Nibbi Brothers General Contractors
Claire Spencer
SV2 Silicon Valley Social Venture Fund
David & Virginia Taylor
Town of Atherton
Town of Hillsborough
Town of Portola Valley
James & Karen Wagstaffe
Wilson, Sonsini, Goodrich & Rosati

\$1,000 - \$2,499

Acacia Capital Corp.
Anonymous
Association of Commercial Real Estate
Managers
Bruce & PJ Bean
Michael & Katrina Berube
Bohannon Foundation
Community Financial Ressources

Crickette Brown Glad
Joseph & Addie Chan
City of Half Moon Bay
Kate Comfort Harr
Paul & Carol DePond
David Finkelstein
Mark Frappier & Suzanne Juptner
Nylda Gemple
Deborah Griffith
Hitachi America, Inc.
Juniper Networks
Kenmark Real Estate Group, Inc.
John & Felice Koval
Denise Laugesen
Monique Lecomte
Leslie Family Foundation
Timothy & Margaret Martin
MidPen
Maryann Moise
E. Kirk Neely & Holly Myers
Sandi & Paul Nichols
Shelley & Tom Pavela
James & Sonya Peters
Putnam Automotive
Helen Hilton Raiser
Recology San Mateo County
San Mateo County Department of
Housing
Maureen Sansbury
Beth Scanlan
John & Reva Segall
Richard and Ingrid Sponholz
Tony & Beth Stayner
Paul Taylor
Town of Woodside
Trafton Group
Paula Uccelli
Paige & Brett Van Buskirk
Windy Hill Property Ventures
Genevieve Yu

\$500 - \$999

Sally & Brian Biles
Curtis & Carolyn Brown
Dr. & Mrs. Stephen Buchner
Concar Enterprises, Inc.
Ted & Lois Everett
FAREPA
First Bank
First National Bank of Northern California
Roger & Carol Flores
Sandra Friborg
Jamie & Marritje Greene
Tom Huening & Carol Perusse
Intuit
Bob & Roberta
Tom & Kendra Kasten
Gerson Bakar & Associates San Francisco
James & Brenda Herrington
Integro Insurance Brokers
Johnson & Johnson
Nibbi Brothers General Contractors
Claire Spencer
SV2 Silicon Valley Social Venture Fund
David & Virginia Taylor
Town of Atherton
Town of Hillsborough
Town of Portola Valley
James & Karen Wagstaffe
Wilson, Sonsini, Goodrich & Rosati

Clarice Veloso & Silvio Lugo
Vocker Kristofferson & Co.
Gena Wallis
Woodside Terrace AM Kiwanis
Robert Young

\$250 - \$499

Melvin Addiego
Martin & Valerie Alsip
Carolyn & David Amaral
Assemblymember Kevin Mullin
Marc & Amy Bender
Stuart Berman & June Bower
Patricia & Derek Cheeseman
Carole Chenier
City of Foster City
City of Redwood City
City of San Mateo
Louise Della Maggiora & Mike Gann
Patrick Di Chiro
Melissa Drago
Valerie D'Souza
Jane Dunbar
Albert Everitt
John & Barbara Evers
Veronica & Robert Faussner
Thomas and Nina French
Joel & Sharon Friedman
Goldfarb & Lipman LLP
Supervisor Carole Groom
Rajiv Gujral
Zerne & Elizabeth Haning
Mike & Margaret Herzen
In Fine Feathers, LLC
Izmirian Roofing & Sheet Metal
Chelsea Kallstrom
Kern Jewelers, Inc.
David & Estrelita Krakower
David Lai
Felix Lopez
Elizabeth Maulick
Mike & Margaret McCaffery
Laura Mishima
Larry & Kathy Nibbi
Mark Olbert & Barbara McHugh
Pacific Urban Residential
Brian Perkins & Cathrin Callas
Keith Peters
Michael & Lynn Pierce
Pivot Interiors
Susan Pizzi
Presidio Bank
Merna Richardson & Larry Wright
Robert & Doris Rivett
Rotary Club of San Carlos
Frank Salguero & Carmen Maldonado
San Francisco Federal Credit Union
San Mateo County Association of RE-
ALTORS
Jeff & Diane Scanlan
South San Francisco Scavenger Company
Sprinkler Fitters Local No 483
St. Catherine's Sec. of the Episcopal
Church of St. Matthew
Donald & Gloria Stupfel
Kathy Taylor
Thomas Theodores & Patricia Smith
William Timmons
Greg Tsang
J. Anthony & Deborah Villanueva
Michael Villanueva
Nancy & Stephen Weller
Betsy & Alan Zimtbbaum

\$100 - \$249

Cris Adair
Bob Adler
Adobe
Ken & Felicia Aron
Frank Bartaldo

Randy & Betsy Baum
Duane Bay
Debbie Bazan
David & Diana Beatson
Beresford Hillsdale Neighborhood Asso-
ciation
Betty Bernstein
Better Business Bureau, Inc.
Jordan & Judy Bloom
Carol Boes
Carlos Bolanos
Katherine Bukstein
Lisa Burris
California Apartment Association Tri County
Division
Kathleen Cammarata
Pat Canzian
Donna & Fred Carter
William & Diane Cassanago
Anna Cheng Kramer
Dorothy Chow
Dawn Chuck
Chonita Cleary
Greg Cohn
Ron & Gayle Collins
Renee Cowing
David & Nancy Crabbe
John Dabney
Elizabeth Daniel
Audre Dioli
Jeff Turnbaugh & Elizabeth Duff
Keith Duncan & Cindy Hohle Duncan
Bonnie Dunham
Kevin & Susan Eldredge
Gayle Etienne
Sally & Craig Falkenhagen
Linda Fano
Donald & Rosemary Farbstein
Financial Content
Helen & Dennis Fiscaro
T. Jack Foster, Jr.
Dan Francesconi & Lisa Bettendorf
Greg Fuqua
Carl & Jude Gaither
Robert & Jeanne George
James Goudy
Robert Grassilli
Dorothy Roth Greene
Bruce Hamilton
Patricia Harding & William Tiedeman
Mark & Jeanette Harris
Charlene Hart
Vivian J. Yip Herrmann
Marlene Hubbard
Meredith Hystad
Nori Jabba
Craig & Peggy Jacobs
Stan & Jane Jensen
Larry and Millie Jew Chew
Chuck & Joan Johnson
Barry & Carole Jolette
Stan Jung
Dale & Sue Kallstrom
Abbott Keller
Jack Kellerher
Diana & Paul Kennard
Jayne Kenyon
Ken and Diane Klieman
Mr. & Mrs. Paul M. Ko
Joe and Susan Krauss
Paul Krupka
Rob and Carol Lajoie
John & Roberta Landers
Roger & Susan Lazarus
Cliff & Karen Lentz
Mark & Debra Leslie
Susan Loftus
Stephanie Lucas & Kerbey Altmann
William and Ellen Ludwig

John & Rhonda Luongo
Beverly Madden
Nancy & Alex Malaspina
Dave Mandelkern & Terilyn Hawks
Janet Martin
Jack & Patricia Matthews
Mike & Carleen McDivit
McDowall Cotter
William McElhinney
Ginnie & Tom McGraw
Gregory Menzel
Arthur Micheletti
Andrea Moore
Thomas Moore
Guillermo Morantes
Gene & Theresa Mullin
Cathy & Mike Nilmeyer
Janine O'Flaherty
William & Beverly Oldfield, Jr.
Michael Pacelli
Norman Pascoe
Beena Patel
Peninsula League
Ron & Jolly Perkocho
Michael & Laura Peterhans
Gina Quiney & Orlando Orellana
Tracy Rampton
Diana Reddy
William & Ann Regan
Lucy Reid Krensky
Aleth Reilley
Rise Together Bay Area
Dani Robinson
Lisa Rosenthal
Samaritan House
Paul & Judith Scannell
Barbara Seaney
Senior Companion Program
Robert & Patricia Sparacino
Margaret Steyer
Donna Stidolph
Al & Rosemary Stuebing
Jennifer Taylor Mendoza
Brad & Ellen Tham
Gene & Barbara Timmons
Meta Townsley
Gene & Susan Vlahos
Tom Vocker
Linda Ware
Carol Way
Bennet and Trish Weintraub
Dianne Whitaker
Donald & Judy Williams
Lori Wilson
Guixin Yu

\$99 and Under

Joy Addison
Patricia Aguirre
AIG Matching Grants Program
Darcie Alex
Allstate Insurance Company
Mary Alsip
Lora Anderson
Rosemary & Abby Azem
Larry Baker
Lee S. & Jody T. Baly
Lisa Bettencourt
Ms. Jacqueline B. Black
Susan Blockstein & Michael Sokolsky
Bloomquist Construction, Inc.
Kathy Botta
Samuel Bragge
Fred Sandsmark & Angela Brassinga
Jim & Kristine Cannon
Blanca Cetin
Maggie Chen
William Choutka
Marcellus & Kathy Chow
Shawn Christianson

Karen Cochran
Mr. & Mrs. Michael Cohen
S Cosentino
Linda Craig
Sergio De Leon
Tamara Del Bene
John Delaney
Mary & Jon Doniego
Patsy Elbuhel
Josh & Nevada Elias Merriman
Bob & Mary Elliston
Family Service Agency of San Mateo
County
Carol Fanucchi
Laura & Robert Fanucchi
Yvonne Folsom
Maureen Freschet
David Gonzalez
Rich Gordon
Carole Gruber
Habitat for Humanity
Thomas & Janice Herlihy
Karen Herrel
Erick Hierro
Mark Hollander
Dick Holm
H.P. Hotz
Housing Endowment and Regional Trust
Housing Leadership Council of SMCO
Joshua Hugg
Craig & Mina Ichiuji
Raymond & Sharon Jackson
Jeanie Jemera
Margaret Jones
Alan Kirth
S Landers
Cortney Laugesen
Marcia Lowell Leonhardt
Nida Levardo
Lower Insurance Services
Bruce Lubarsky
Terri Lundberg
Mike MacDonald
Arantxa Machin
Michael & Annemarie Malekos
Gerald & Lois Marshall Ward
Mirela Massad
Dennis & Lori McBride
Kelly McHan
Lynne McIntosh
William Michaelis
Stuart and Gail Mohr
Elizabeth Monti
Julie Mooney
Elizabeth Moreno
Anne Moser
Mark B. Moulton
Kim Mueller
Donald & Lillian Munakata
Dorothy Nassiry
Glenn Nielsen
Eileen O'Brien
Steve Okamoto
Rebecca Olivera
Betty Pagett
Ronald & Anna Paiva
Jose and Rebeca Patino
Meryle Jean Paul
Eveyln & Peel
Leila and Conrad Perreras
Christine Perris
Anne D. Peter
Kirsten Pinochi
Tiffany Po
Melanie Prole
Anna & John Ramacciotti
Ann Ritzma
John Roberts

Deborah Rosenberg, LCSW
Joan Ryan
G.W. Saupe
Barbara Schotzko
George & Kathryn Schreiner
Martin & Adrienne Segol
Luna Stafford
Steven Starr
Evelyn Stivers
George Studle
Reiko Tanaka Wong
Randy Torrijos
Arie & Julie Van den Hout
Russell & Mary Vavuris
Michael Verdone
Mary Lou Videgar
Tim Wagstaffe & Liz Karlin
John Ward
Robyn Wells
Mr. & Mrs. Robert Wilkinson
Wing Yu & Audrey Ng

Gifts made In Honor of:

David Finkelstein
Virginia Taylor

Gifts made In Memory of:

Jaime Albert
Sam Cheeseman
Jeffery Griffith
Jane Goldberg
May Nichols
Ruth Peters

In-Kind Donors

California Water Service
City of San Mateo
Commercial Casework Inc.
Patricia Cheeseman
Community Financial Resources
Giuliani Construction & Restoration
Susan Huetteman
Kenmark Real Estate Group
Stephanie Lucas
Mike & Marg McCaffery
Make a Birthday Wish
My New Red Shoes
South Hillsborough School
Congresswoman Jackie Speier
Sunset
Paul Taylor
Virginia Taylor

Adopt a Family

Donna Anderson & Brenda Cooks
Mona Bajalia
Virginia Taylor
Pilar & Cathy Torres
Medalana Tuulakitau
Claire Veloso
Juliane Veloso
Genevieve Yu
Cindy & Tito Canas
Derek & Patricia Cheeseman
City of Foster City
City of Foster City Finance Dept.
City of San Carlos
Foster City Community Development
David Gonzalez
Deborah Griffith
Monique Lecomte
Stephanie Lucas
Stacey Mobley
Julie Mooney
Dan Newman
Steve Okamoto
Mary Olivieri
Ann Ritzma
Patty Leeper
Jerry Manos
Brian & Susan May
Jack Miller
Pat Obuchowski

Shelley & Tom Pavela
PG&E (San Carlos office)
Jan Rao
Stefani & Bernard Shek
Ruth Sherer
Shauna Stark
Gretchen Taylor & Richard Lira
Torres Family
Paige & Brett Van Buskirk
Tony Villanueva
Tom & Diane Vocker
Mark & Cynthia Warner
Wilson Sonsini Goodrich & Rosati
• Attorney Recruiting Group
• BA 1-2/BA 2-2 Group
• Cypress Group
• Document Processing Group
• Employee Benefits & Compensation
Group
• General Counsel Group
• Human Resources Group
• IP Technology Transaction Group
• IS Group
• Cecilia Kahn
• Launch 2014 Associates Group
• Launch 2015 Associates Group
• Pacific Group
• Patent & Innovation Strategies Group
• Presidio Group
• Real Estate & Environmental Group
• Sierra Group
• Diane Walters
ZS Associates

Volunteers: Events & Office

Ann Baldasseroni
Sally Biles
Mary Chan
BBVA Compass
Yvonne Connors
Dania Delgadillo
Prajali Deokule
Debra Deutsch
Lori Fuchiwaki
Elaina Harr
Randy Kaefer
Diana & Paul Kennard
Stephanie Lucas
Sarah Percell
Violaine Mraih
Suyin Nichols
Helena Robinson
Mike Sloan
Tricia Smith
Destiny Taylor
Virginia Taylor
Pilar & Cathy Torres
Medalana Tuulakitau
Claire Veloso
Juliane Veloso
Genevieve Yu

Committees:

Cindy Chan
Sandy Council
Lois Almen Everett
Deborah Griffith
Monique Lecomte
Stephanie Lucas
Stacey Mobley
Julie Mooney
Dan Newman
Steve Okamoto
Mary Olivieri
Ann Ritzma
Grace Sillezar
Dianne Whitaker
Patrik Wijkstrom



HIP Housing **Team**

Board of **Directors**

Bruce Bean, Co-President
Susan Huetteman, Co-President
Virginia Taylor, Vice President
Addie Chan, Treasurer
Kathy Lavezzo, Secretary
Valerie Alsip
Marc Bender
David Gonzalez
Chelsea Kallstrom
Diana Kennard
Timothy Martin
Shelley Pavela
Gina Quiney
Paul Taylor

HIP Housing **Staff**

Kate Comfort Harr, Executive Director
Laura Fanucchi, Associate Executive Director
Sue Kallstrom, Office Manager

Home Sharing Program

Barbara Liedtke, South County Coordinator
Debra Smith, Central County Coordinator
Shirley Suprpto, North County Coordinator
Carmela Walls, Coastside Coordinator
Lena Potts, Outreach Specialist
Laura Moya, Home Sharing Assistant
Bessie Rivera, Home Sharing Assistant

Self Sufficiency Program

Carolyn Moore, Program Director
Regina Martin, Program Assistant
Sheri Broussard, Case Manager

Development Department

Clarice Veloso, Development Director
Judy Fong, Events/Communications Director
Patricia Cheeseman, Development Associate

Accounting Department

Norma Quiroz, Accounting Director
Jessie Huang, Senior Accountant
Sergio de Leon, Staff Accountant
Emily Ye, Accounting Assistant



As a single mom, Elida has worked hard to build a strong future for her and her son. Elida is working towards her AA degree in Office Management, and strives to work as an Office Manager some day.



HIP Housing empowers families and individuals to live happier, more independent and self-sufficient lives through innovative housing and mentoring programs that help break the cycle of poverty and end homelessness.

Visit us at www.HIPhousing.org



HIPhousing